

**I-75 EXPRESS LANES
PD&E STUDY**
FINANCIAL PROJECT ID
431821-1-22-01
HILLSBOROUGH COUNTY

● Receptor Sites	Noise Activity Categories (NAC) and Criteria	NSA - #
✕ Noise Monitoring Site	■ B: Residential, 66.0 dB(A)	
— Existing Noise Barriers	■ C: Other Sensitive Land Uses, 66.0 dB(A)	
— Potential Noise Barriers	■ D: Institutional (Interior), 51.0 dB(A)	

**Concept Plans
and Noise Sensitive Receptors**

Figure No.
E - 1
Sheet 1 of 14

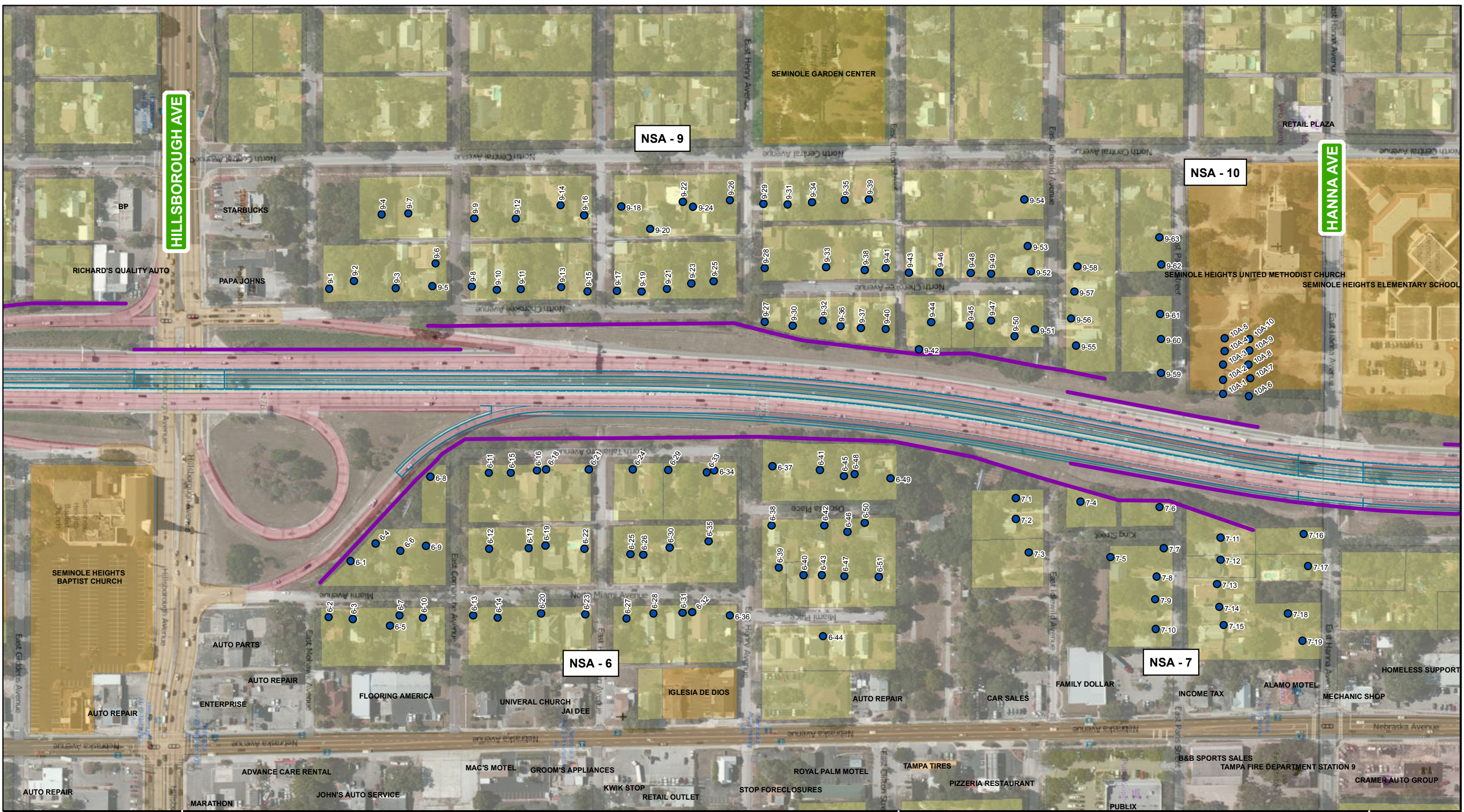

**I-75 EXPRESS LANES
PD&E STUDY**
FINANCIAL PROJECT ID
431821-1-22-01
HILLSBOROUGH COUNTY

● Receptor Sites	Noise Activity Categories (NAC) and Criteria	NSA - #
✕ Noise Monitoring Site	■ B: Residential, 66.0 dB(A)	
— Existing Noise Barriers	■ C: Other Sensitive Land Uses, 66.0 dB(A)	
— Potential Noise Barriers	■ D: Institutional (Interior), 51.0 dB(A)	



0 50 100 200
Feet

**Concept Plans
and Noise Sensitive Receptors**

Figure No.
E - 2
Sheet 2 of 14

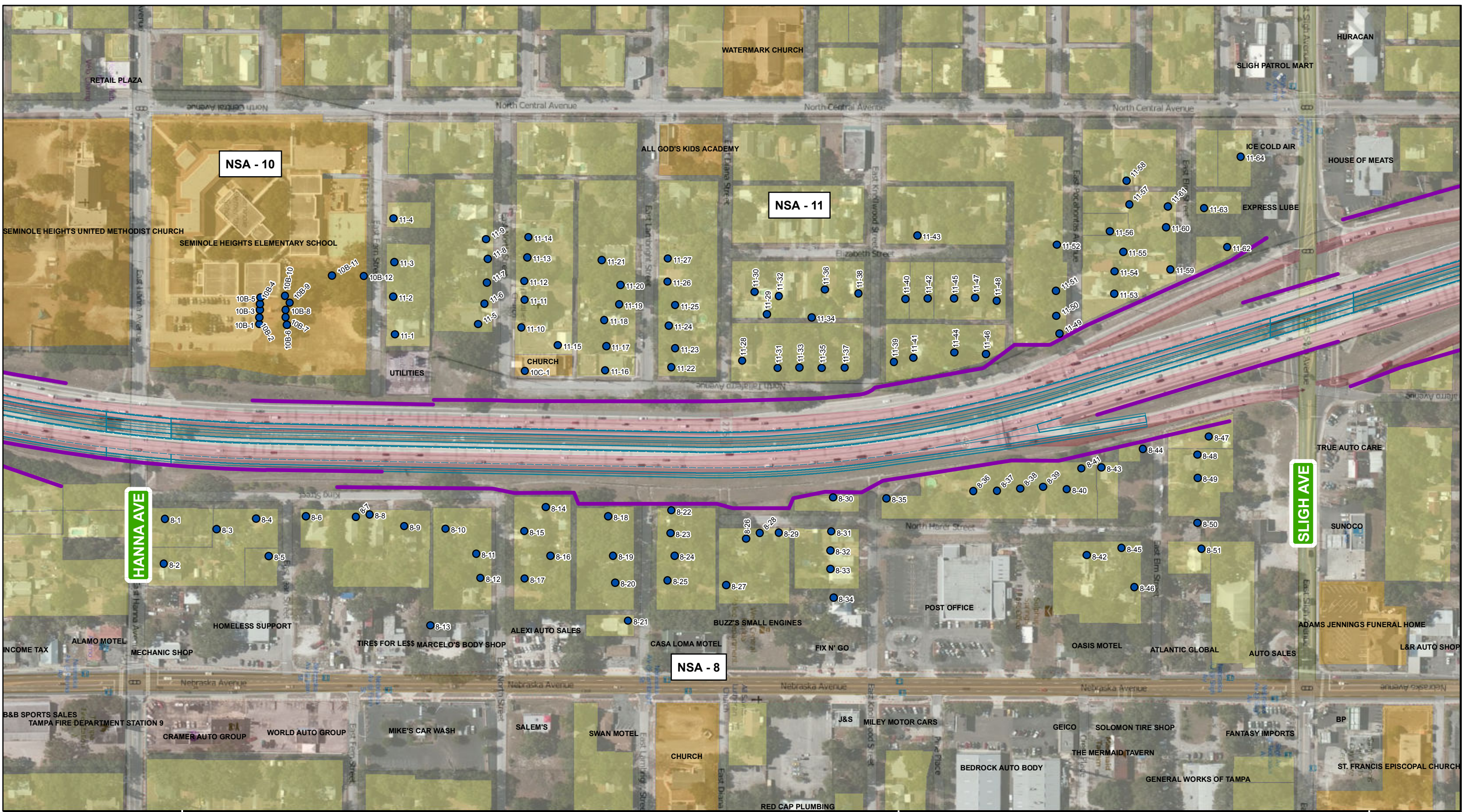

**I-75 EXPRESS LANES
PD&E STUDY**
FINANCIAL PROJECT ID
431821-1-22-01
HILLSBOROUGH COUNTY

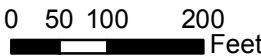
<ul style="list-style-type: none"> ● Receptor Sites ✕ Noise Monitoring Site Existing Noise Barriers Potential Noise Barriers 	<p>Noise Activity Categories (NAC) and Criteria</p> <ul style="list-style-type: none"> B: Residential, 66.0 dB(A) C: Other Sensitive Land Uses, 66.0 dB(A) D: Institutional (Interior), 51.0 dB(A) 	<p>NSA - #</p>		
--	---	-----------------------	---	---

**Concept Plans
and Noise Sensitive Receptors**

Figure No.
E - 3
Sheet 3 of 14

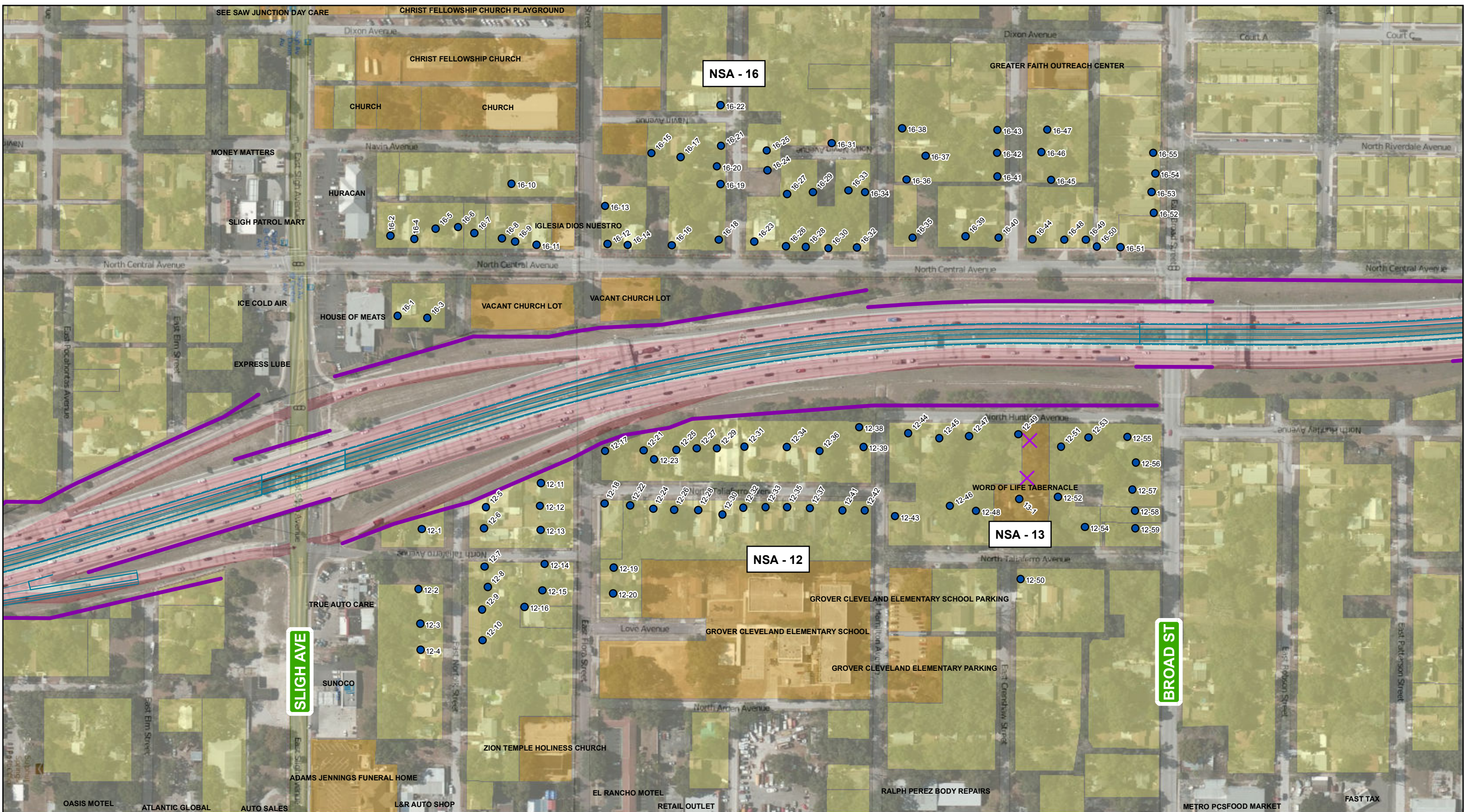

**I-275 EXPRESS LANES
PD&E STUDY**
FINANCIAL PROJECT ID
431821-1-22-01
HILLSBOROUGH COUNTY

<ul style="list-style-type: none"> ● Receptor Sites ✕ Noise Monitoring Site Existing Noise Barriers Potential Noise Barriers 	<p>Noise Activity Categories (NAC) and Criteria</p> <ul style="list-style-type: none"> B: Residential, 66.0 dB(A) C: Other Sensitive Land Uses, 66.0 dB(A) D: Institutional (Interior), 51.0 dB(A) 	<p>NSA - #</p> <div style="border: 1px solid black; padding: 2px; display: inline-block; width: 30px; text-align: center;">NSA - 16</div>	

**Concept Plans
and Noise Sensitive Receptors**

Figure No.
E - 4
Sheet 4 of 14

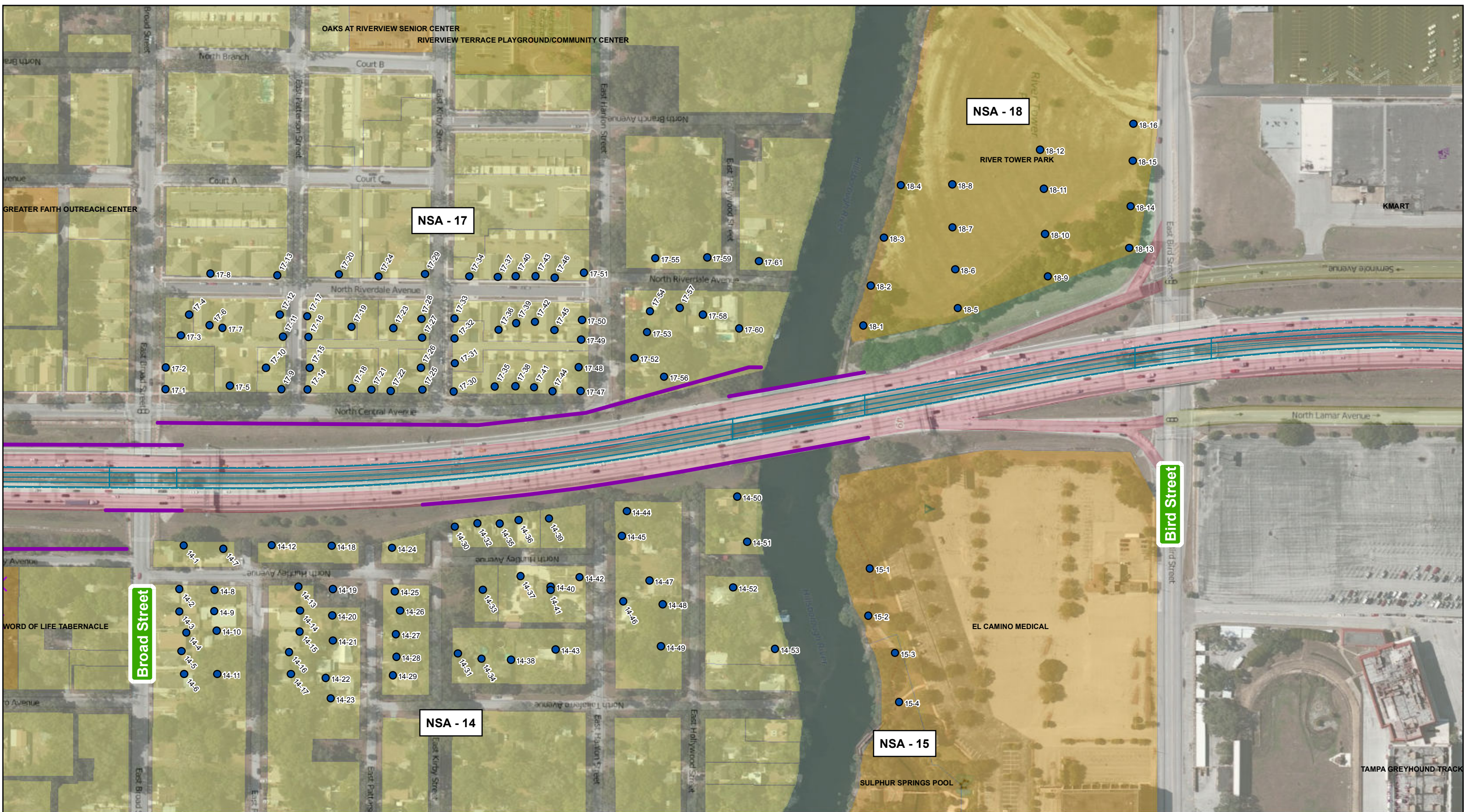

**I-75 EXPRESS LANES
PD&E STUDY**
FINANCIAL PROJECT ID
431821-1-22-01
HILLSBOROUGH COUNTY

- Receptor Sites
 - ✕ Noise Monitoring Site
 - Existing Noise Barriers
 - Potential Noise Barriers
- Noise Activity Categories (NAC) and Criteria**
- B: Residential, 66.0 dB(A)
 - C: Other Sensitive Land Uses, 66.0 dB(A)
 - D: Institutional (Interior), 51.0 dB(A)
- NSA - #**

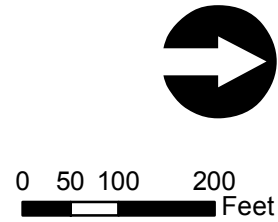

**Concept Plans
and Noise Sensitive Receptors**

Figure No.
E - 5
Sheet 5 of 14

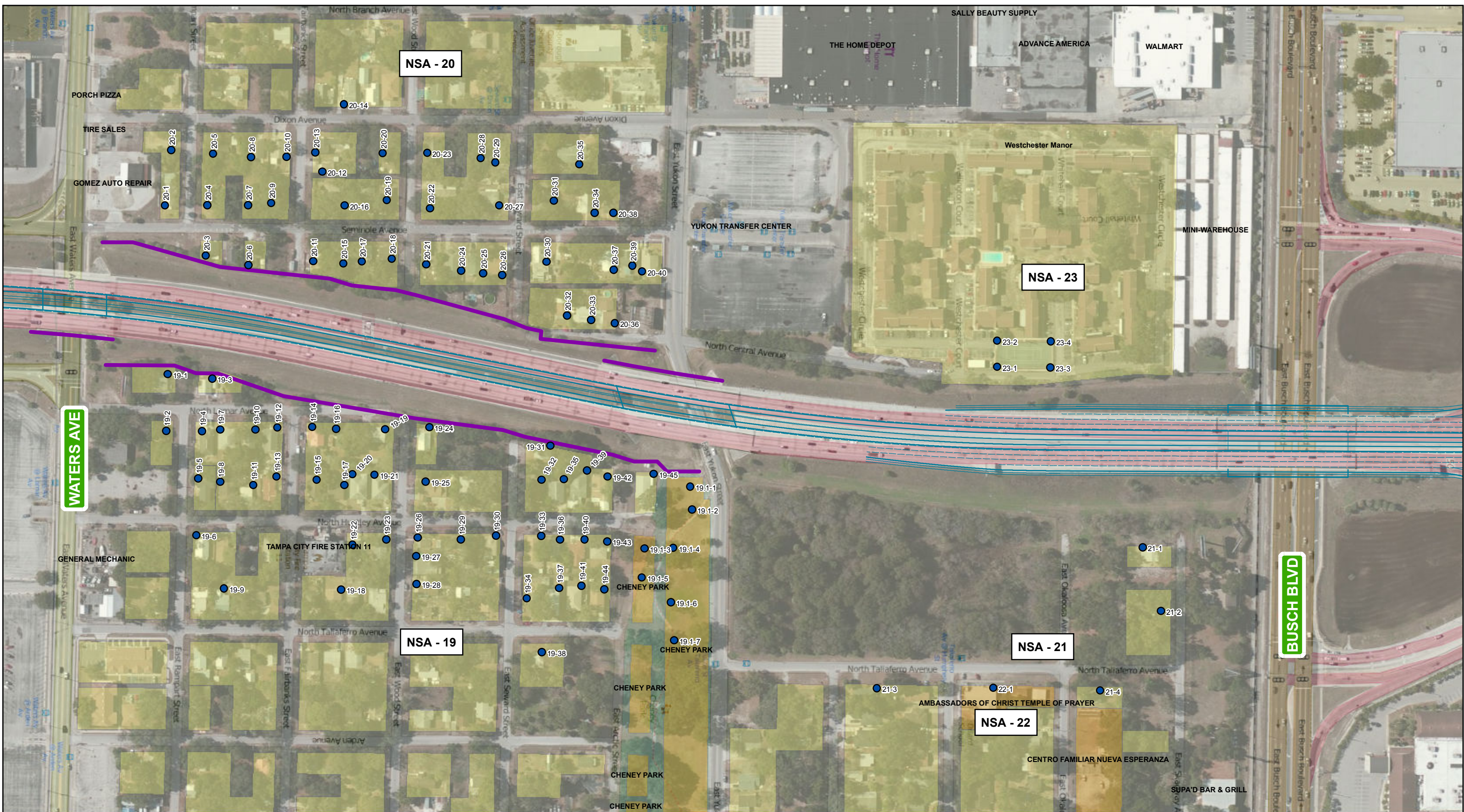

**I-75 EXPRESS LANES
PD&E STUDY**
FINANCIAL PROJECT ID
431821-1-22-01
HILLSBOROUGH COUNTY

● Receptor Sites	Noise Activity Categories (NAC) and Criteria	NSA - #
✕ Noise Monitoring Site	■ B: Residential, 66.0 dB(A)	
— Existing Noise Barriers	■ C: Other Sensitive Land Uses, 66.0 dB(A)	
— Potential Noise Barriers	■ D: Institutional (Interior), 51.0 dB(A)	



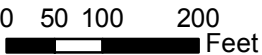

**Concept Plans
and Noise Sensitive Receptors**

Figure No.
E - 6
Sheet 6 of 14

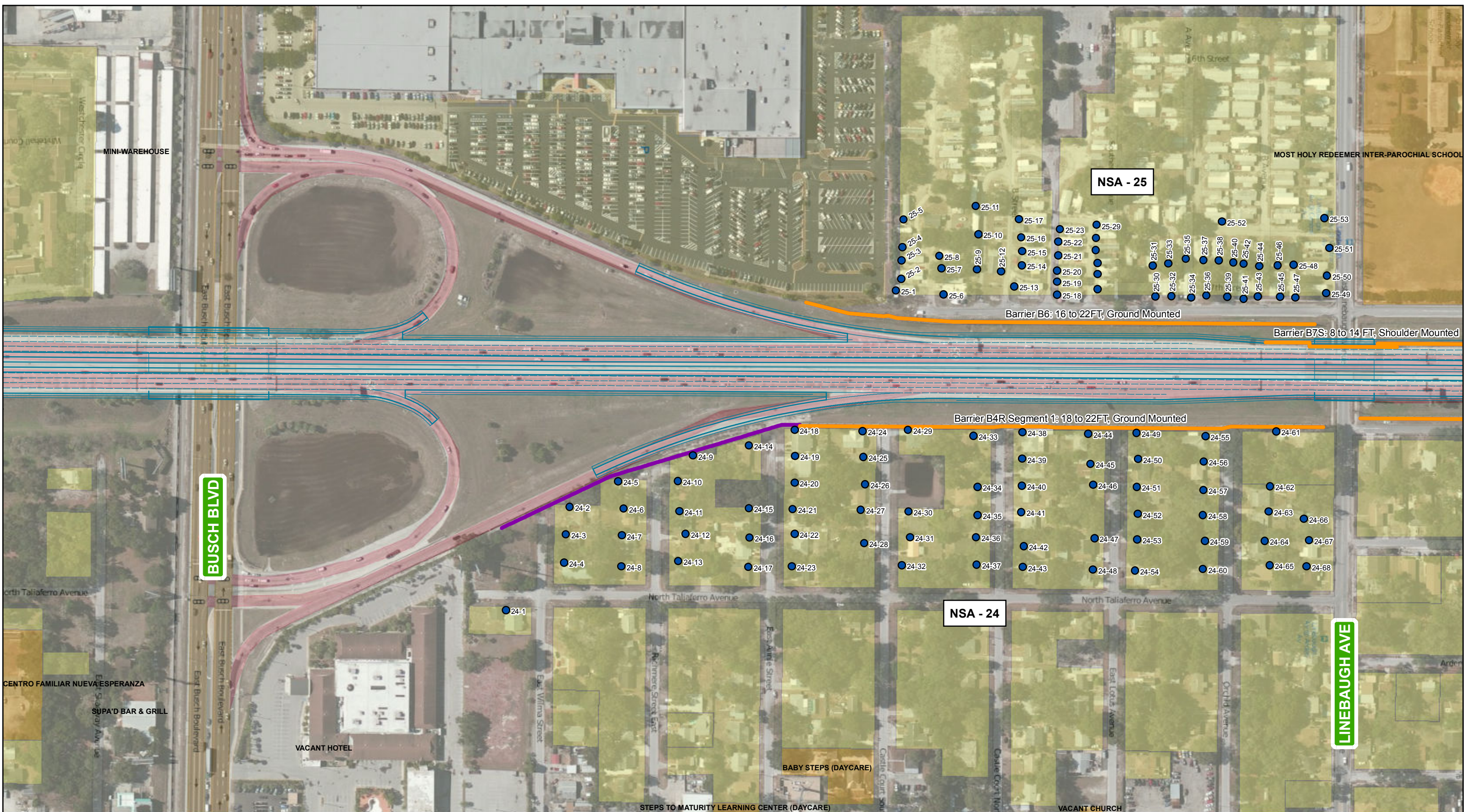

**I-275 EXPRESS LANES
PD&E STUDY**
FINANCIAL PROJECT ID
431821-1-22-01
HILLSBOROUGH COUNTY

- Receptor Sites
 - ✕ Noise Monitoring Site
 - Existing Noise Barriers
 - Potential Noise Barriers
- Noise Activity Categories (NAC) and Criteria**
- B: Residential, 66.0 dB(A)
 - C: Other Sensitive Land Uses, 66.0 dB(A)
 - D: Institutional (Interior), 51.0 dB(A)
- NSA - #**

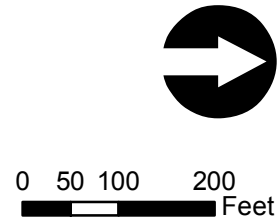

**Concept Plans
and Noise Sensitive Receptors**

Figure No.
E - 7
Sheet 7 of 14

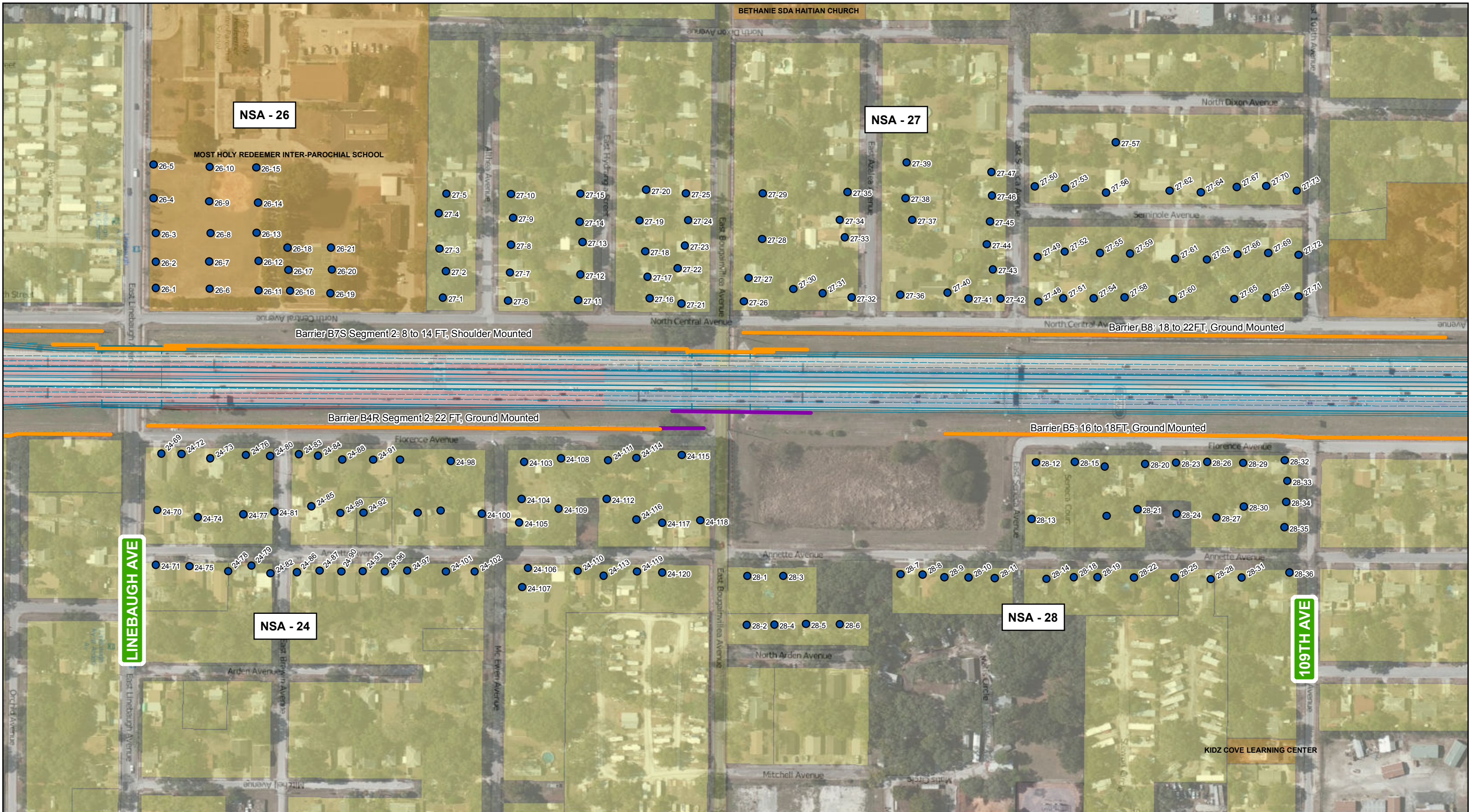

**I-275 EXPRESS LANES
PD&E STUDY**
FINANCIAL PROJECT ID
431821-1-22-01
HILLSBOROUGH COUNTY

● Receptor Sites	Noise Activity Categories (NAC) and Criteria	NSA - #
✕ Noise Monitoring Site	■ B: Residential, 66.0 dB(A)	
— Existing Noise Barriers	■ C: Other Sensitive Land Uses, 66.0 dB(A)	
— Potential Noise Barriers	■ D: Institutional (Interior), 51.0 dB(A)	



0 50 100 200
Feet

**Concept Plans
and Noise Sensitive Receptors**

Figure No.
E - 8
Sheet 8 of 14

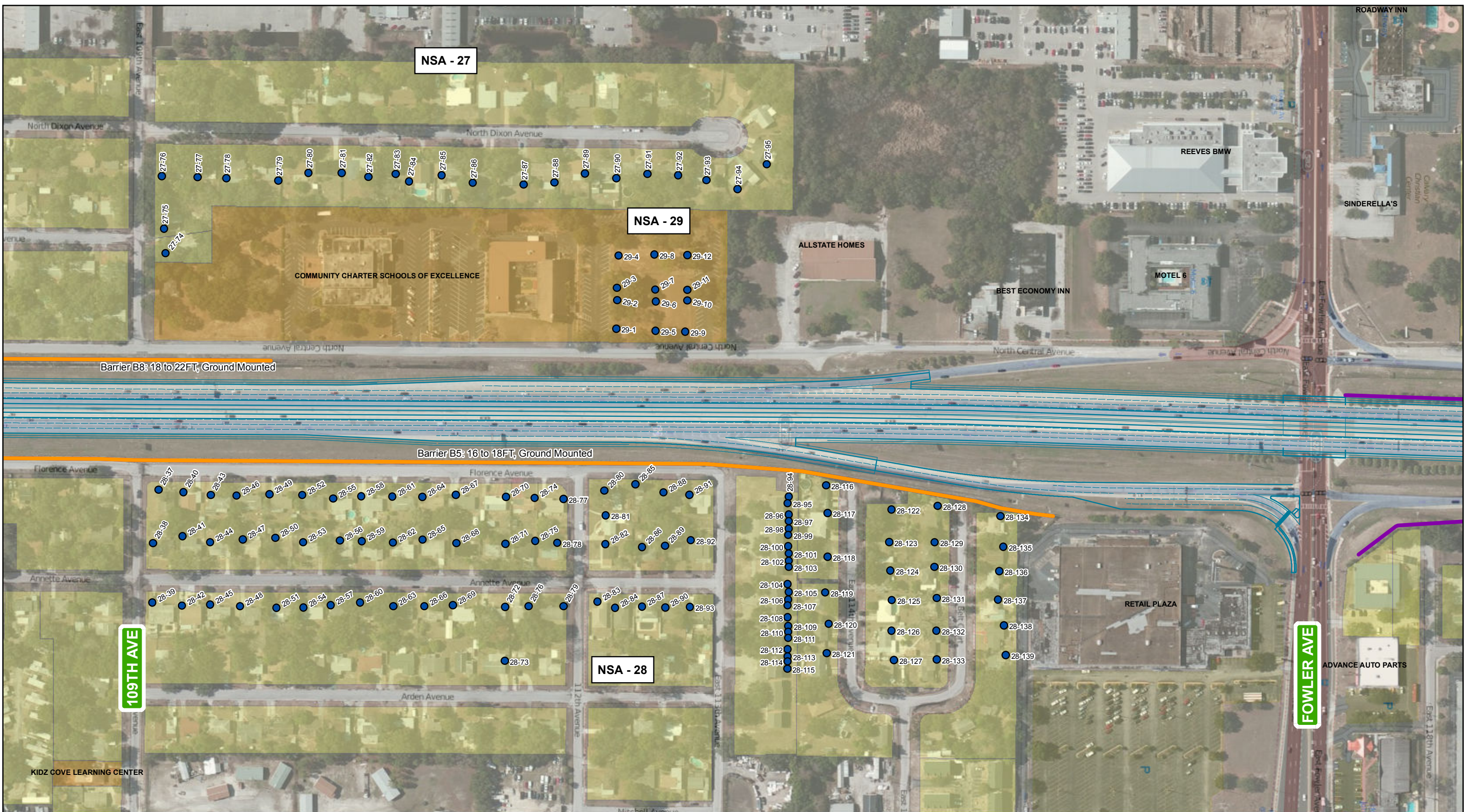

**I-75 EXPRESS LANES
PD&E STUDY**
FINANCIAL PROJECT ID
431821-1-22-01
HILLSBOROUGH COUNTY

● Receptor Sites	Noise Activity Categories (NAC) and Criteria	NSA - #
✕ Noise Monitoring Site		B: Residential, 66.0 dB(A)
— Existing Noise Barriers		C: Other Sensitive Land Uses, 66.0 dB(A)
— Potential Noise Barriers		D: Institutional (Interior), 51.0 dB(A)

0 50 100 200 Feet

**Concept Plans
and Noise Sensitive Receptors**

Figure No.
E - 9
Sheet 9 of 14

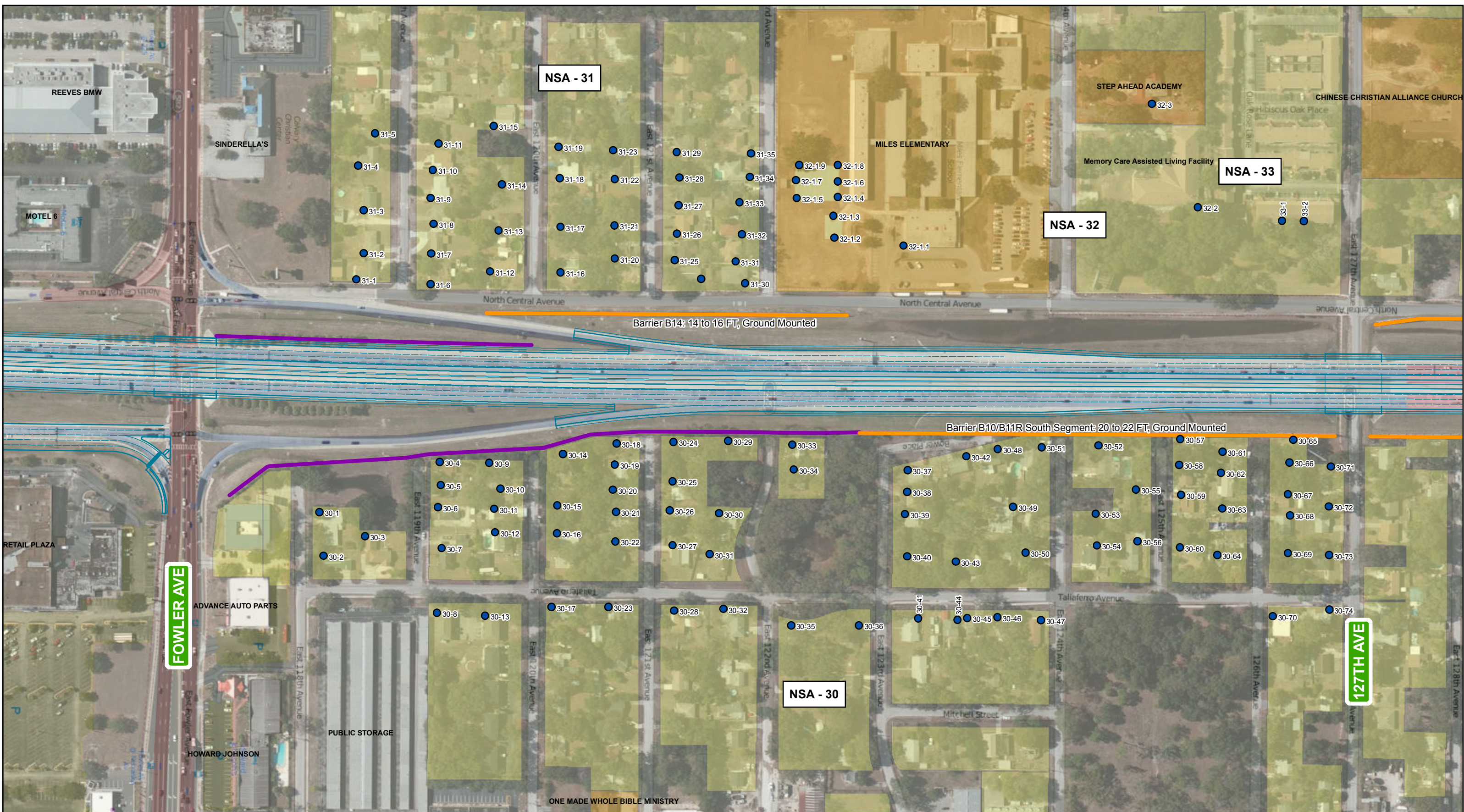

**I-275 EXPRESS LANES
PD&E STUDY**
FINANCIAL PROJECT ID
431821-1-22-01
HILLSBOROUGH COUNTY

- Receptor Sites
 - ✕ Noise Monitoring Site
 - Existing Noise Barriers
 - Potential Noise Barriers
- Noise Activity Categories (NAC) and Criteria**
- B: Residential, 66.0 dB(A)
 - C: Other Sensitive Land Uses, 66.0 dB(A)
 - D: Institutional (Interior), 51.0 dB(A)
- NSA - #**



**Concept Plans
and Noise Sensitive Receptors**

Figure No.
E - 10
Sheet 10 of 14

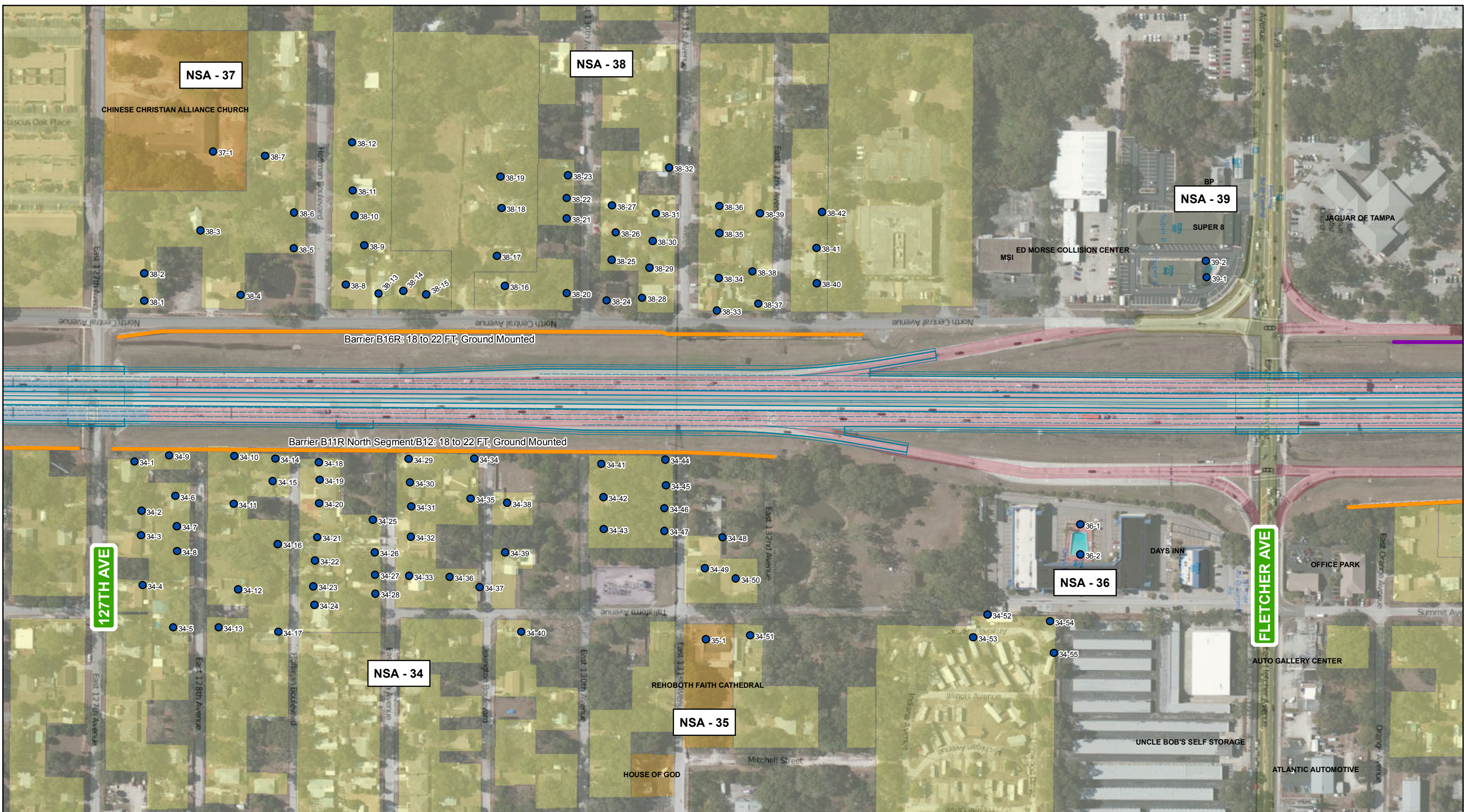

**I-275 EXPRESS LANES
PD&E STUDY**
FINANCIAL PROJECT ID
431821-1-22-01
HILLSBOROUGH COUNTY

<ul style="list-style-type: none"> ● Receptor Sites ✕ Noise Monitoring Site Existing Noise Barriers Potential Noise Barriers 	<p>Noise Activity Categories (NAC) and Criteria</p> <ul style="list-style-type: none"> B: Residential, 66.0 dB(A) C: Other Sensitive Land Uses, 66.0 dB(A) D: Institutional (Interior), 51.0 dB(A) 	<p>NSA - #</p> <div style="border: 1px solid black; padding: 2px; display: inline-block;">NSA - #</div>
--	--	--

0 50 100 200 Feet

Concept Plans and Noise Sensitive Receptors

Figure No.
E - 11
Sheet 11 of 14

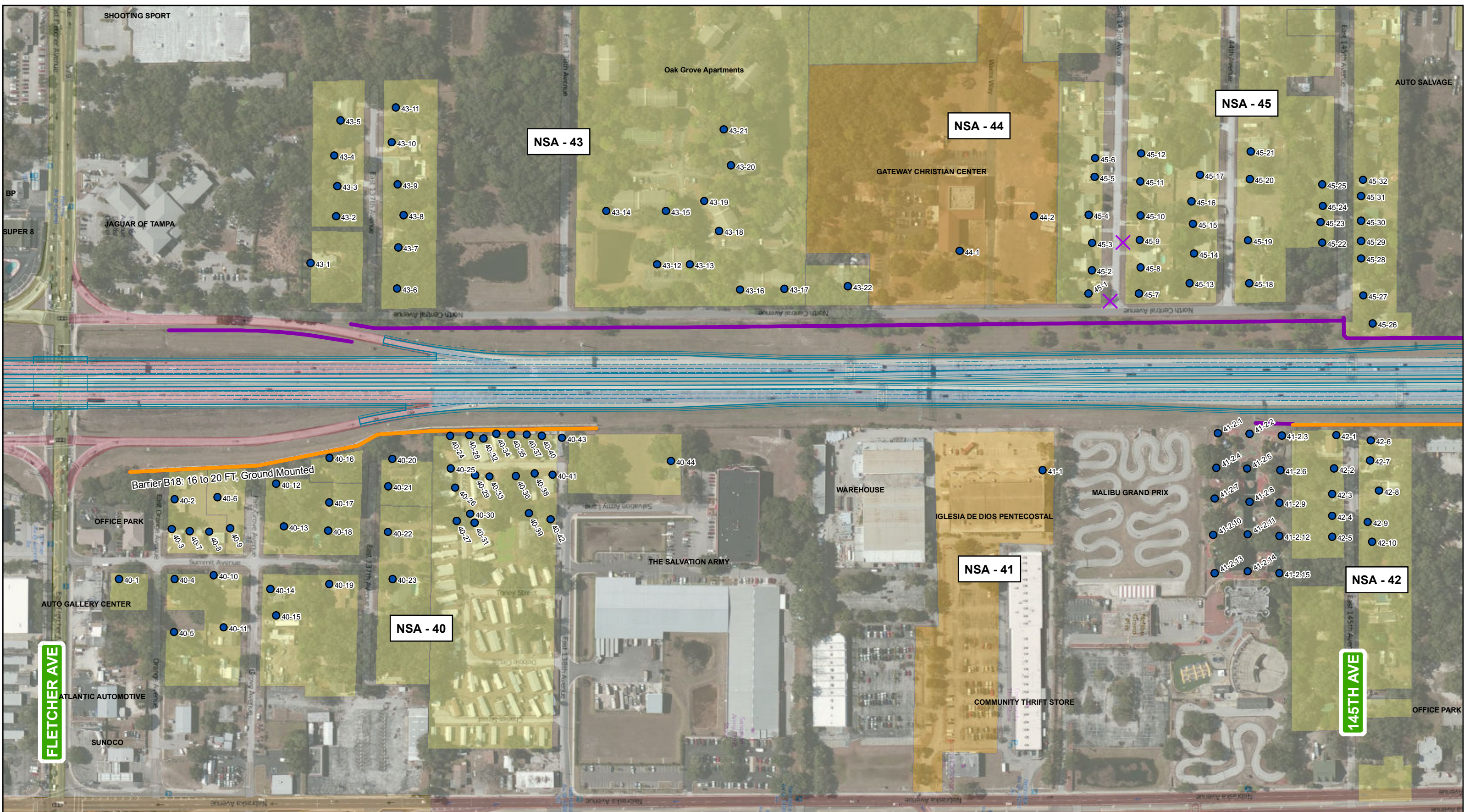

**I-75 EXPRESS LANES
PD&E STUDY**
FINANCIAL PROJECT ID
431821-1-22-01
HILLSBOROUGH COUNTY

- Receptor Sites
 - ✕ Noise Monitoring Site
 - Existing Noise Barriers
 - Potential Noise Barriers
- Noise Activity Categories (NAC) and Criteria**
- B: Residential, 66.0 dB(A)
 - C: Other Sensitive Land Uses, 66.0 dB(A)
 - D: Institutional (Interior), 51.0 dB(A)
- NSA - #**

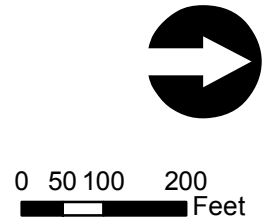

**Concept Plans
and Noise Sensitive Receptors**

Figure No.
E - 12
Sheet 12 of 14

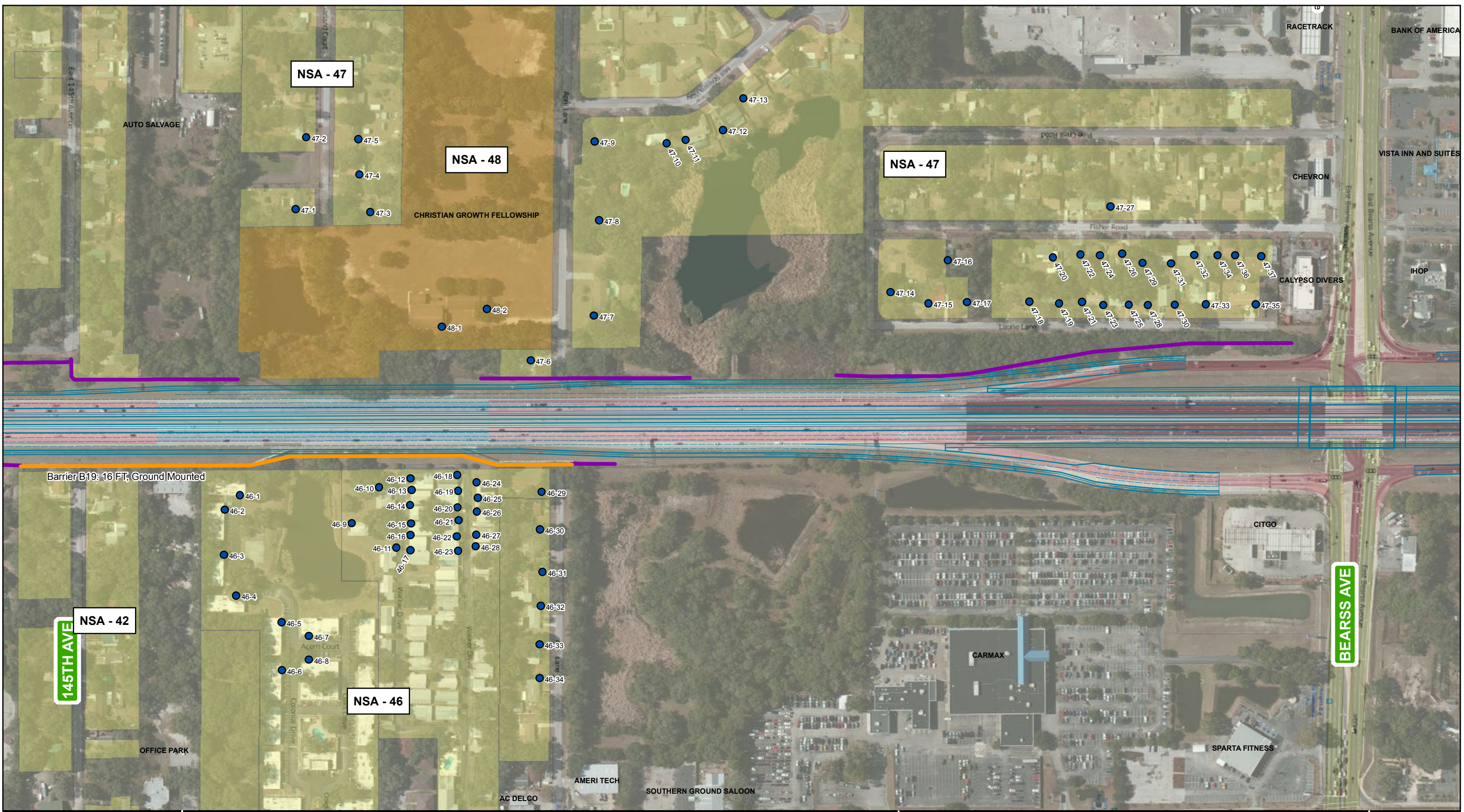

**I-275 EXPRESS LANES
PD&E STUDY**
FINANCIAL PROJECT ID
431821-1-22-01
HILLSBOROUGH COUNTY

<ul style="list-style-type: none"> ● Receptor Sites ✕ Noise Monitoring Site Existing Noise Barriers Potential Noise Barriers 	<p>Noise Activity Categories (NAC) and Criteria</p> <ul style="list-style-type: none"> B: Residential, 66.0 dB(A) C: Other Sensitive Land Uses, 66.0 dB(A) D: Institutional (Interior), 51.0 dB(A) 	<p>NSA - #</p> <div style="border: 1px solid black; padding: 2px; display: inline-block;">NSA - #</div>
--	---	--

0 50 100 200
Feet

**Concept Plans
and Noise Sensitive Receptors**

Figure No.
E - 13
Sheet 13 of 14

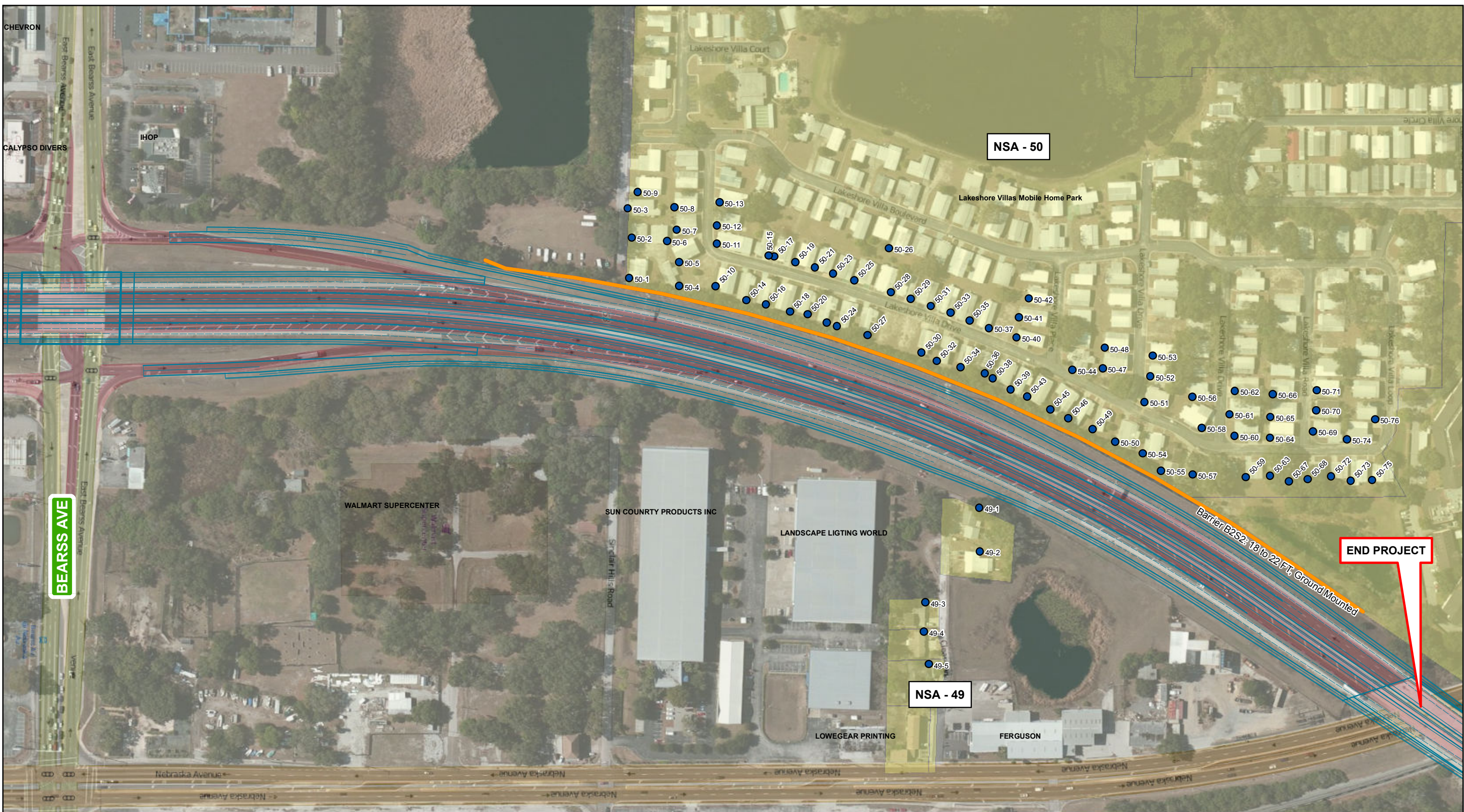

**I-275 EXPRESS LANES
PD&E STUDY**
FINANCIAL PROJECT ID
431821-1-22-01
HILLSBOROUGH COUNTY

<ul style="list-style-type: none"> ● Receptor Sites ✕ Noise Monitoring Site Existing Noise Barriers Potential Noise Barriers 	<p>Noise Activity Categories (NAC) and Criteria</p> <ul style="list-style-type: none"> B: Residential, 66.0 dB(A) C: Other Sensitive Land Uses, 66.0 dB(A) D: Institutional (Interior), 51.0 dB(A) 	<p>NSA - #</p> <div style="border: 1px solid black; padding: 2px; display: inline-block;">NSA - 50</div>
--	---	---

0 50 100 200 Feet

Concept Plans and Noise Sensitive Receptors

Figure No.
E - 14
Sheet 14 of 14